

ST. CHARLES CHRISTIAN CHURCH
(DISCIPLES OF CHRIST)

www.stcharleschristianchurch.org

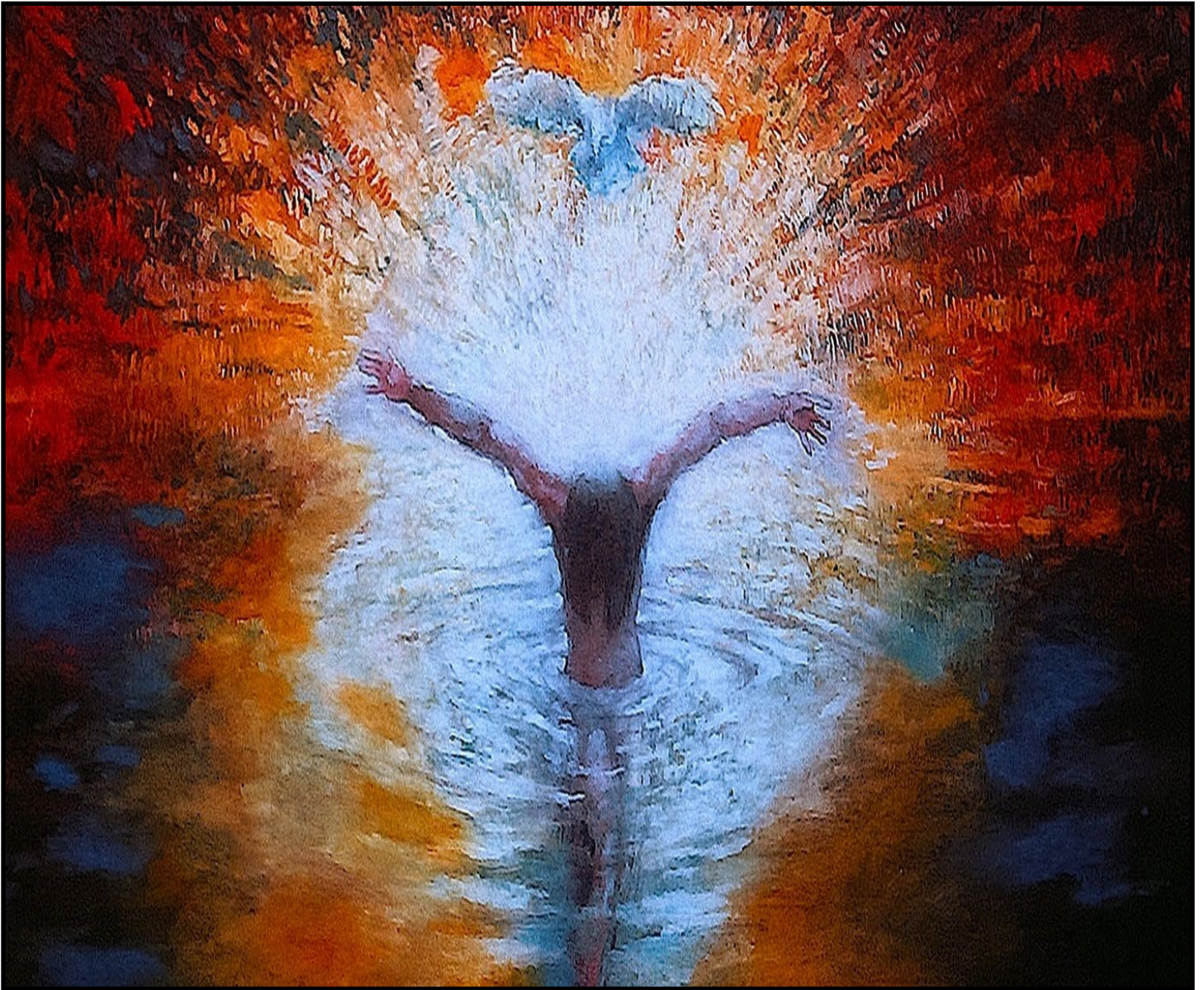

*A God-centered, community-oriented
gathering place for all generations of people.*

A Family and Community Church

Traditional Service

January 13, 2019

8:45 AM

PRE-SERVICE

ANNOUNCEMENTS

Phyllis Parsons

PRELUDE

"The Water Is Wide"

Appalachian Folk Melody

BRINGING IN THE LIGHT

*PRAISE HYMN

"I Am the Light of the World!"

#469 (All)

*CALL TO WORSHIP

One: Darkness is gone. New Hope has arisen for each of us.

Many: **We are forgiven and blessed.**

One: We are marked by God as disciples.

Many: **God has entrusted us with God's own message of hope.**

One: Come, Spirit of God, and rest upon us.

Many: **Enable us to be people of hope and peace.**

*INVOCATION

Lord of Hope and Light, in the midst of darkness you offered light to people who lived in fear. Today that light comes to us as we celebrate the Baptism of the Lord. Open our hearts this day and remind us that you have marked us as people of hope and light. Prepare us to serve you by serving your world in the spirit of Christ our Lord. Amen.

GLORIA PATRI

SHARING JOYS AND CONCERNS

PRAYER

Meditation in Silence

Pastoral Prayer

THE LORD'S PRAYER (*debts/debtors*)

In The Life of the Church...

VAN-GO FIELD TRIP

Be sure to sign up on the bulletin board for the next Van-Go Field Trip to Soldier's Memorial on January 24. The church bus will leave the church at 9:00 am. After the tour of the Memorial, we will have lunch before returning to the church.

2019 COMMUNION STEWARDS

There is a sign up sheet in the hallway for 2019 Communion Stewards. Please pick your month and get your name down!! Only two months left to choose from!

2018 CONTRIBUTION STATEMENTS

Year end contribution statements have been emailed. Please review them for accuracy. If there is a discrepancy, please notify the church office.

If the church does not have an email address for you, please check the Welcome Center for your printed copy.

*January's collection for New Hope Food Pantry is:
cereals, pancake mix, syrups, etc.*

*The January collection items for Operation
Christmas Child are: hats & caps (baseball, knit, etc.)*

In The Life of the Church...

WEEKLY ACTIVITIES for January 13 – January 20

(For all meetings, events & E-Word, please visit www.stcharleschristianchurch.org)

SUNDAY	<p align="center">Regular Sunday Morning Worship Schedule: Traditional Service – 8:45 am Fellowship – 10:00 am Adult Sunday School – 10:30 am Children’s Sunday School – 10:45 am Contemporary Worship Service – 10:45 am <i>(Nursery)</i></p>
MONDAY	
TUESDAY	Ignite Youth Group, 6:00 pm
WEDNESDAY	Adult Bible Study, 10:00 am 30 Minutes of Prayer (<i>Carol Bello</i>), 11:00 am
THURSDAY	Disciples Women, 10:00 am Daisy Scouts, 6:00 pm Elders Training, 7:00 pm
FRIDAY	
SATURDAY	
SUNDAY	Regular Sunday Morning Worship

UPCOMING EVENTS

*Van-Go Field Trip to Soldier’s Memorial –
 January 24, 9:00 am*
Connections to Success – January 25, 9:00 am

SERVING SCHEDULE	January 13	January 20
WORSHIP LEADERS		
8:45 AM	Phyllis Parsons	Kent Stone
COMMUNION STEWARD	Susan Rogers	Susan Rogers
ACOLYTE	Yolanda Talbot	Lisa Hundelt
GREETERS		
8:45 AM	Pat Porterfield	Janie Bliss
ELDER OFFERTORY		
8:45 AM	Melissa White	Lois Reeder
10:45 AM	Mike Farrell	Scott Hulbert
ELDER BREAD/CUP		
8:45 AM	Kathy Bolton	Linda Stone
10:45 AM	Mike Farrell	Scott Hulbert
DEACONS		
8:45 AM	Sue Blessing, Janie Bliss Micah Franklin, Mary Owens	Valerie Rath, Cora Estill, Laura & Patrick Domitrz
10:45 AM	Tom Omohundro	Carolyn Hulbert
FELLOWSHIP/DOUGHNUTS	Melissa White	Linda W./Barb P.
COMPUTER/SOUNDBOARD	Valerie Rath	Pat Porterfield
ADULT SUNDAY SCHOOL	<i>1st Peter</i>	
CHILDREN'S SUNDAY SCHOOL		
TWINKLES (NURSERY)	Ed/ Aerin	Candi
LIL LIGHTS (PRE-K)	Megan O'Daniell	JR Willhite
SPARK (ELEMENTARY)	Donna Hoppe	Jimmy & Donna
IGNITE (TEENS)	Katie & Honey	Katie & Honey

In The Life of the Church...

MEMBERSHIP INVITATION

Anyone who considers becoming a member of this congregation of the Christian Church (Disciples of Christ) by confession or transfer of membership, is invited to make their desires know to the church by moving to the front of the sanctuary during the first verse of the Invitational hymn or speaking to Rev. Franklin.

Prayers of the Church

(Email prayer requests or changes to Sherry or call the church office)

Jake Anderson
Scottie Baker
Jim Ball
Myra Beauchamp
Kathy Bolton
Kathleen Boothman
Kevin Boothman
Jean Carr
Caleb Clausen
Sara Crump
Tom Dole
The Family of Diane Drake
Bill & Shirley Dryden
Peyton Dryden
Waldo Holloway
Jack Hymes
Katie's Work Team
Sheila Lipsey

Rita McArdle
Stan Metz
Shirley Raney
Jean Reed
Mike Riley
Peggy Riley
The Family of Lee Russell
Art Schneider
Aaron Spears
Jaxon Spillenkothen
Zed Stephens
Mary Ruth Toth
Sonya Wolf

Our homebound:
Susan Ehlmann
Jim Cragen

Wounded warriors and those who serve

St. Charles Christian Church

A Disciples of Christ Congregation

3337 Rue Royale

St. Charles, MO 63301

Phone: 636-947-1821

E-mail: Secretary@stcharleschristianchurch.org

www.stcharleschristianchurch.org

'Like' us on Facebook!

OUR STAFF

Rev. Chris Franklin, Minister....816.392.2819

Sherry K. Everett, Secretary.....636.947.1821

Susie Pundmann,

Community & Family Ministries Director

Dan Blake, *Custodian*

Sarah Vacek, *Moderator*

Office Hours: 9:00 am – 3:00 pm,
Monday-Friday

